

I-375 RECONNECTING COMMUNITIES PROJECT

Potential Visions

OPTIONS FOR NEW BOULEVARD AND EAST ROAD

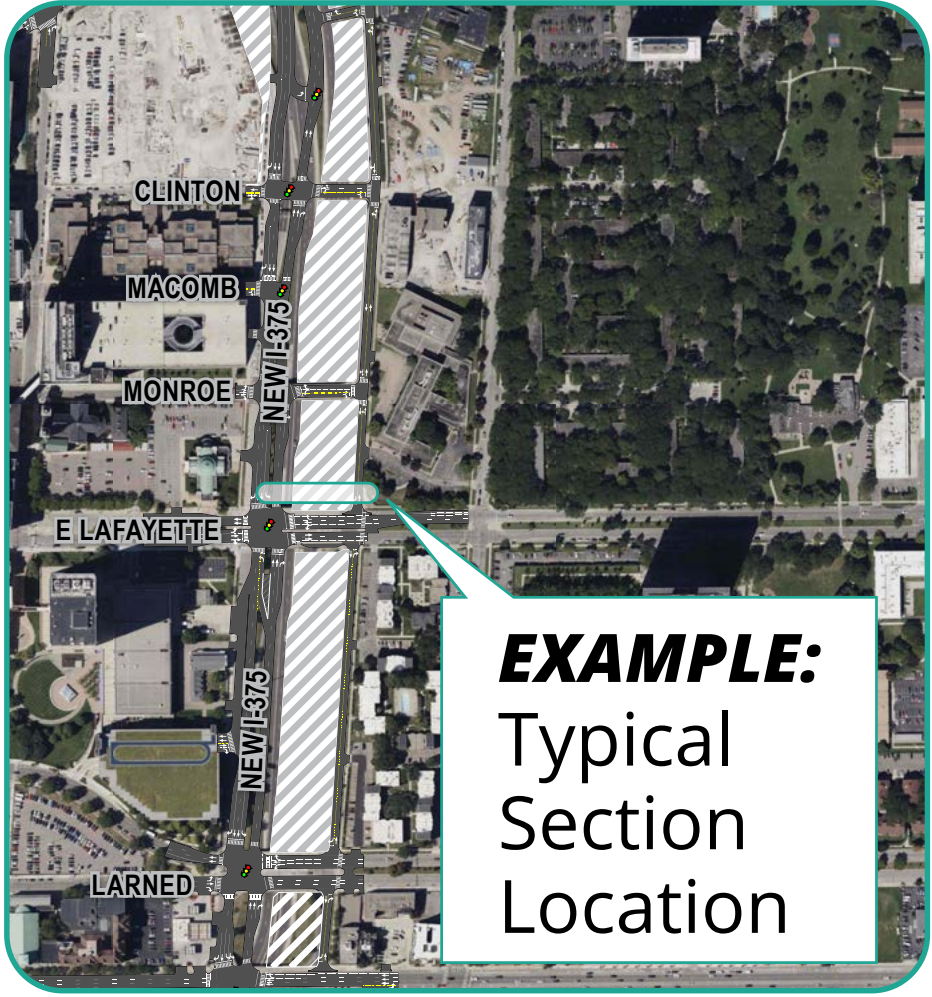

1 OPTION 1

New Boulevard

- ▶ Wide sidewalks
- ▶ Wide medians
- ▶ Less excess property

East Road

- ▶ One northbound lane, one southbound lane
- ▶ No parking
- ▶ Less excess property

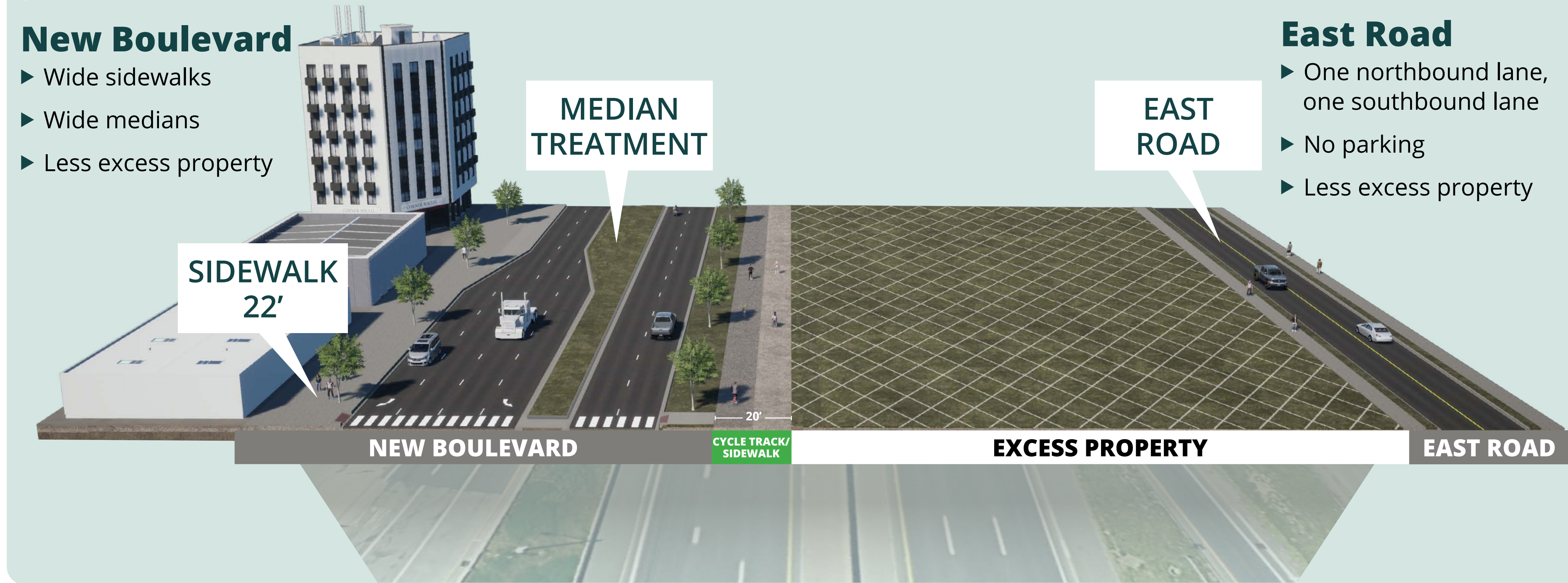

2 OPTION 2

New Boulevard

- ▶ Narrow sidewalks
- ▶ Narrow median
- ▶ More excess property

East Road

- ▶ One-way southbound lane
- ▶ Street parking
- ▶ More excess property

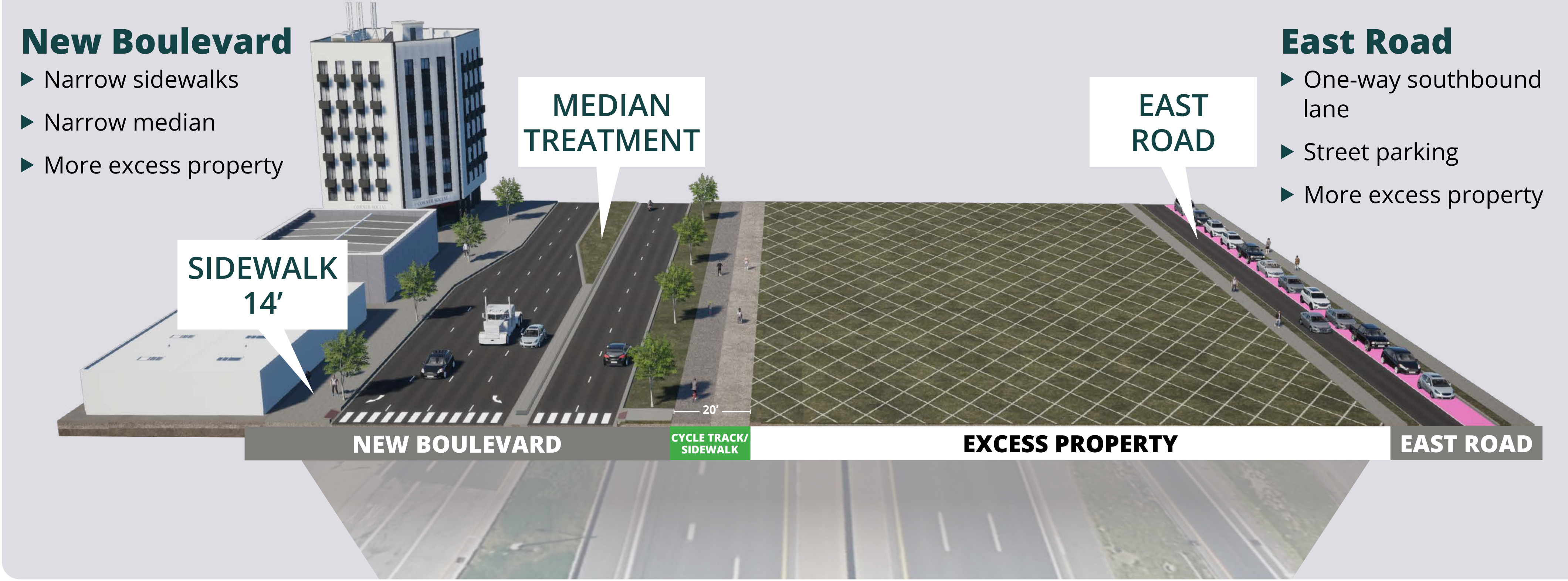

3 OPTION 3

New Boulevard

- ▶ Wide sidewalks
- ▶ Narrow median
- ▶ Less excess property

East Road

- ▶ One northbound lane, one southbound lane
- ▶ Street parking
- ▶ Less excess property

